

LOCATED IN THE N 1/2 OF TH NE 1/4 OF SECTION 32, T1N, R17E,  
TOWN OF LINN, WALWORTH COUNTY, WISCONSIN.

JENSEN SURVEYING & MAPPING S.C.  
PO BOX 322 - ELKHORN, WI - 53121  
(414) 723-2434

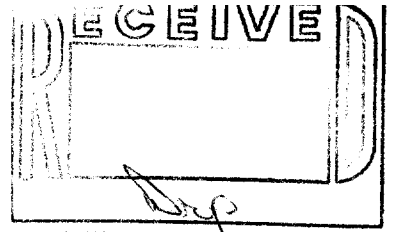

DESCRIPTION OF PROPOSED FARM CONSOLIDATION

A parcel of land located in the N 1/2 of the NE 1/4 of Section 31, T1N, R17E, Town of Linn, Walworth County, Wisconsin, described as follows:

Begin at the intersection of Lakeville Road and Swamp Angel Road; thence north, along the centerline of said Swamp Angel Road, 50 feet, more or less; thence east, along a line that is 100 feet, more or less, north of a barn, 230 feet, more or less; thence south, along a line that is 100 feet, more or less, east of said barn, 310 feet, more or less; thence west, along a line that is 100 feet, more or less, south of said barn, 200 feet, more or less, to the centerline of said Swamp Angel Road; thence northwesterly, along the centerline of said Swamp Angel Road, 260 feet, more or less, to the point of beginning. Parcel contains 1.5 acres of land, more or less.

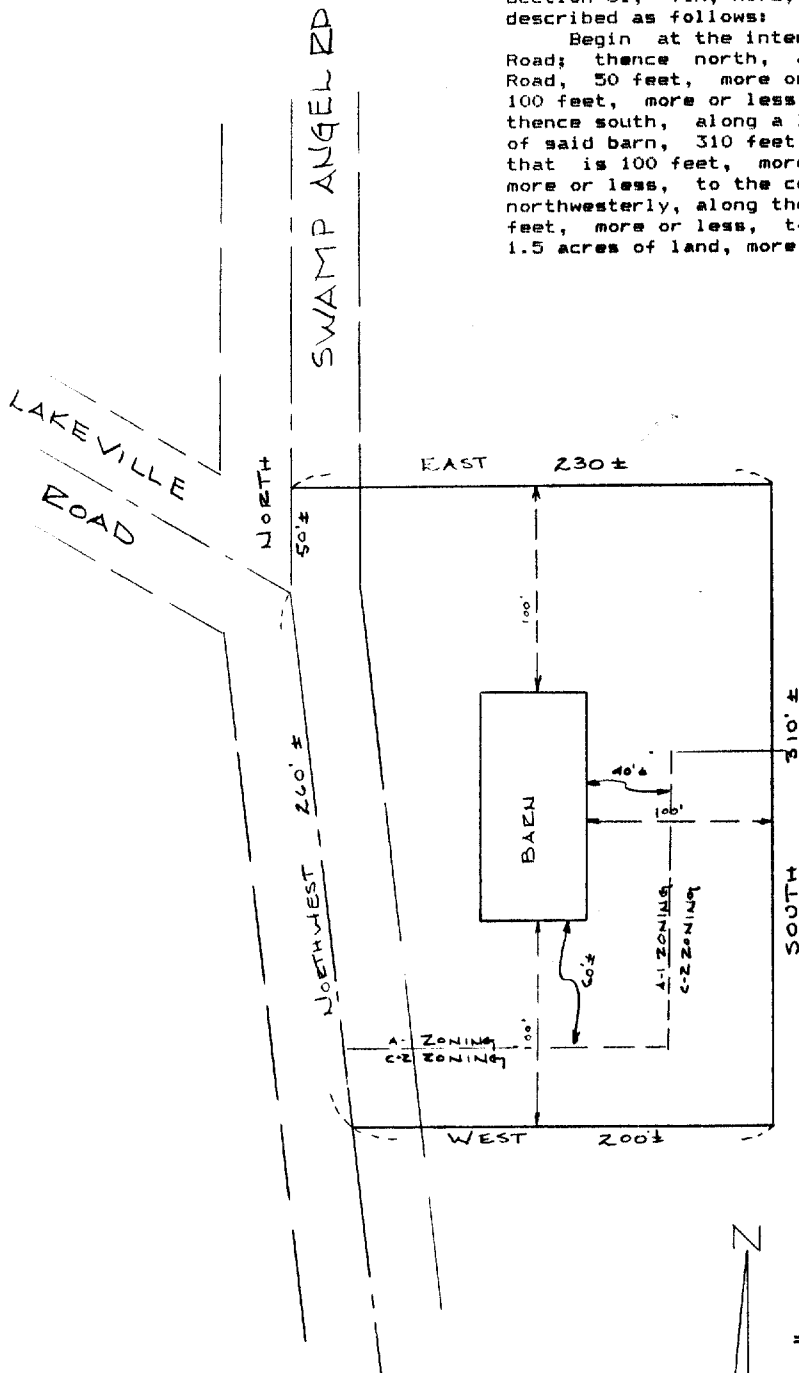

A-1 ZONING  
C-2 ZONING

SCALE ~ 1" = 60'

ZONING - A-1 & C2

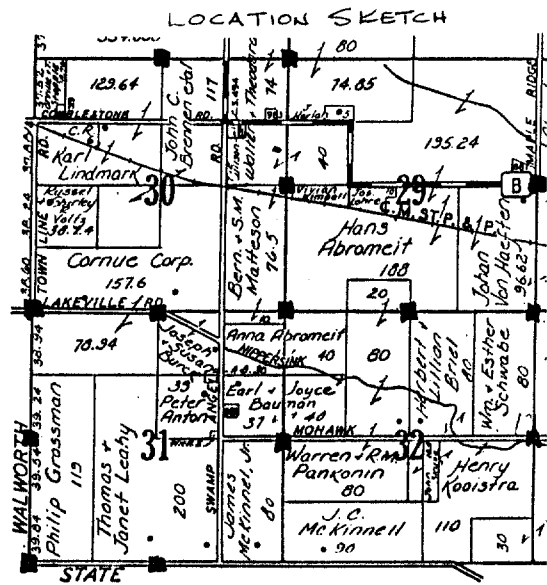

SCALE ~ 1" = 2640'

1985.097

117-771

160.585  
1985.097

P.C.S. 1498